

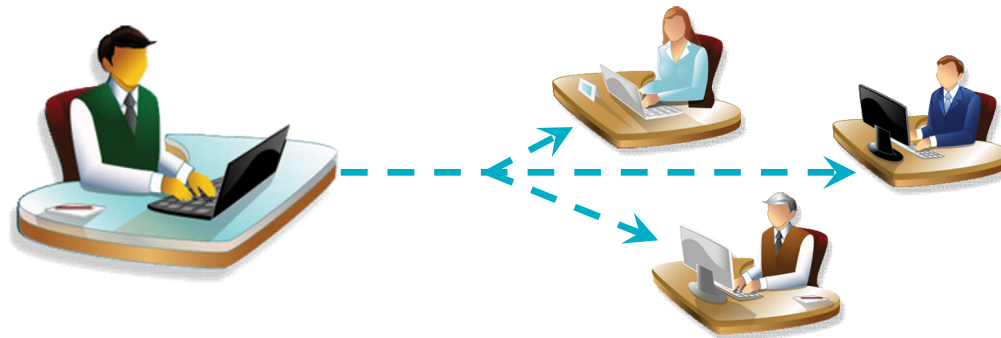

Jetico Central Manager

Administrator Installation Guide

- > Included in Enterprise Editions of Jetico software
- > Actively control Jetico's BCWipe and BestCrypt software throughout your enterprise network with a flexible, unified administration tool
- > Take command of all wiping and encryption functions:
 - Remotely Deploy and Install
 - Configure and Assign tasks and policies
 - Modify existing tasks and policies on a single computer or on multiple computers simultaneously
 - View and Store logs and recovery info in central database



- > Download and install Jetico Central Manager (JCM) executable file:
http://www.jetico.com/jetmgr2_5.exe
- > Install JCMDatabase and Console
- > JCM will automatically download client software (BCWipe, BestCrypt)
- > Add client computers to the database
- > Deploy the software on the client computers





- > Run JCMexecutable file and follow setup steps
- > Once installation of JCM Console is complete, check box to 'Run Jetico Central Manager now' to install Database
- > Click Finish

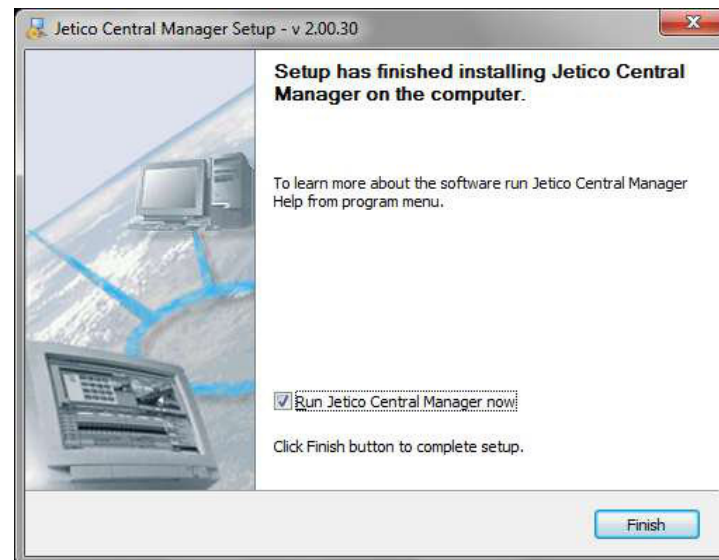



- > ClickNext to start installing JCMDatabase

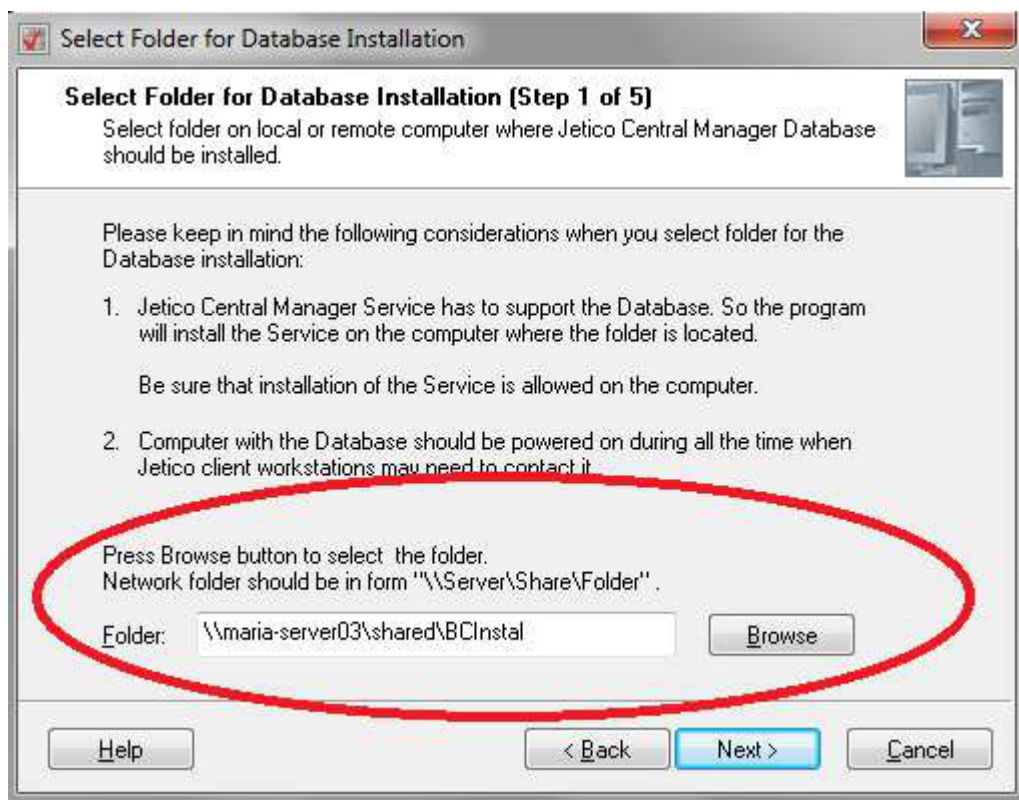

- > Enter server name and path where JCMDatabase should be installed



Enter Administrator Credentials (Step 2 of 5)
Enter username and password of administrative account to install Jetico Central Manager Database.

If you have domain controller network, enter credentials of domain administrator. Otherwise enter username and password of administrator of the computer where Jetico Central Manager Database is going to be installed.

User name:
Examples: Domain\User, Computer\User, User

Password:

Help < Back Next > Cancel

- > Enter Administrator User name and Password

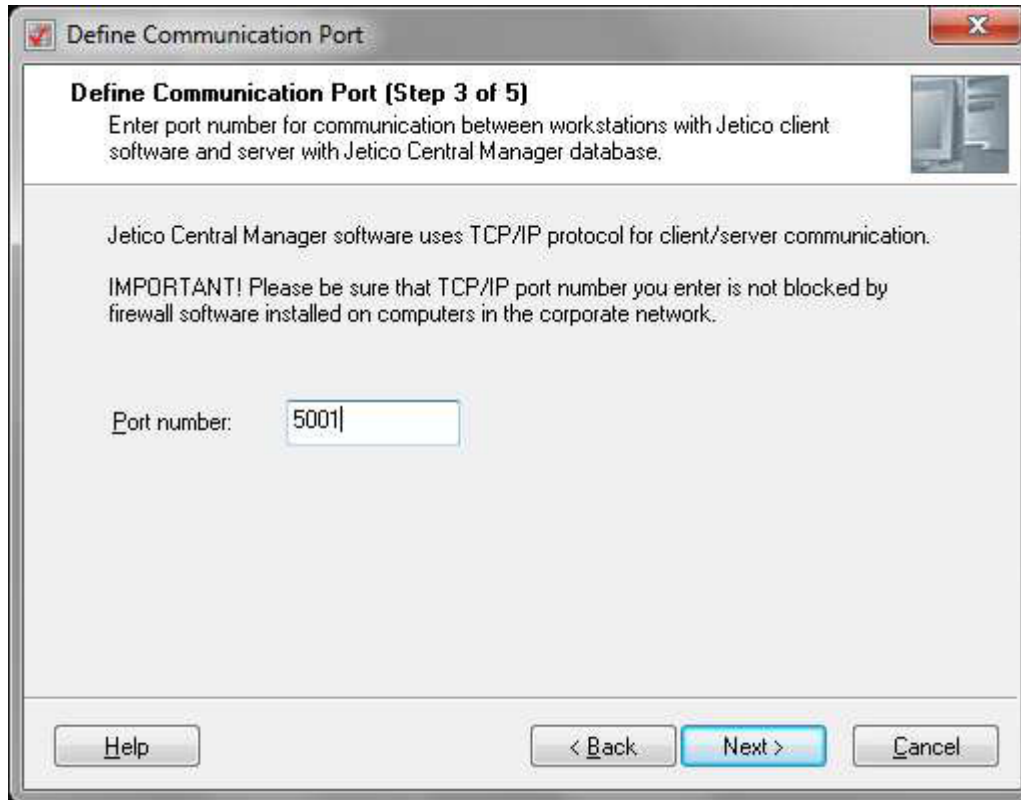

> Enter Port number

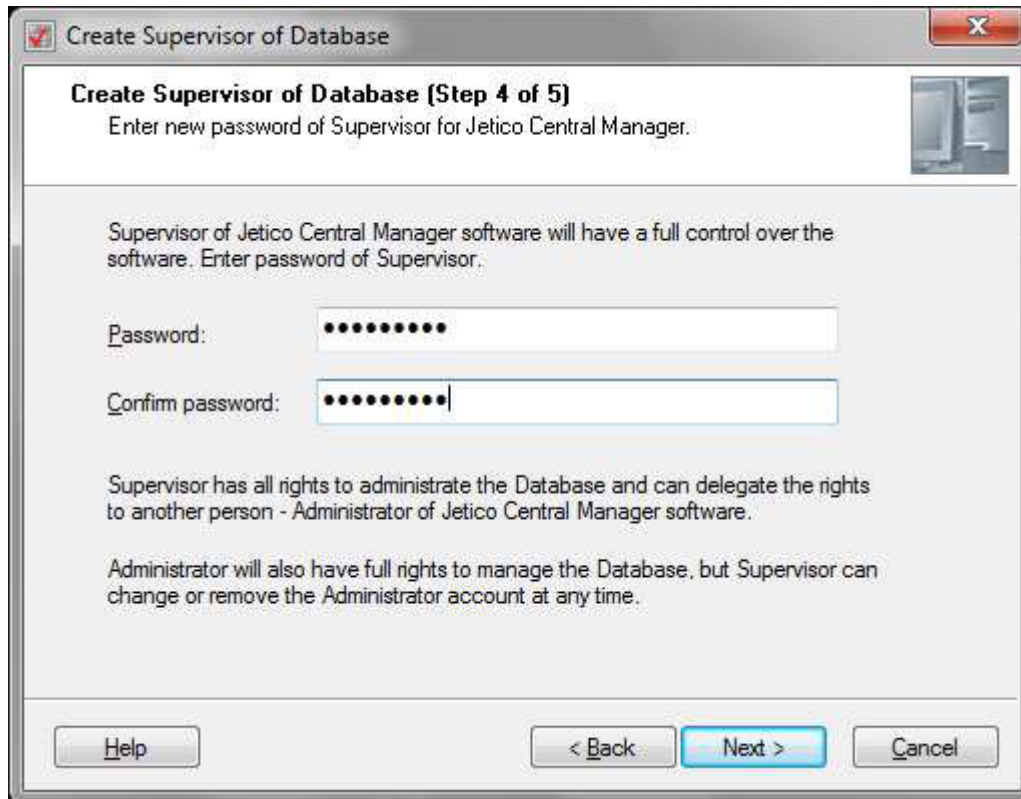

Create Supervisor of Database (Step 4 of 5)
Enter new password of Supervisor for Jetico Central Manager.

Supervisor of Jetico Central Manager software will have a full control over the software. Enter password of Supervisor.

Password:

Confirm password:

Supervisor has all rights to administrate the Database and can delegate the rights to another person - Administrator of Jetico Central Manager software.

Administrator will also have full rights to manage the Database, but Supervisor can change or remove the Administrator account at any time.

Buttons: Help, < Back, Next >, Cancel

> Enter and confirm password

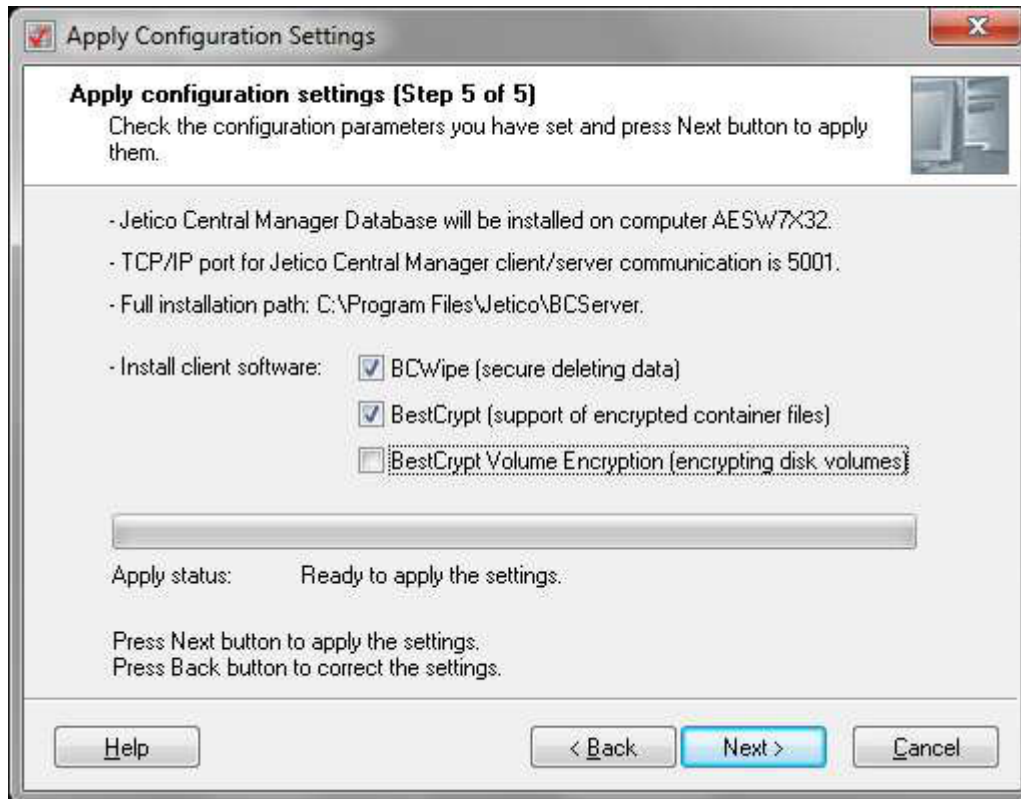

- > Select client software to be downloaded

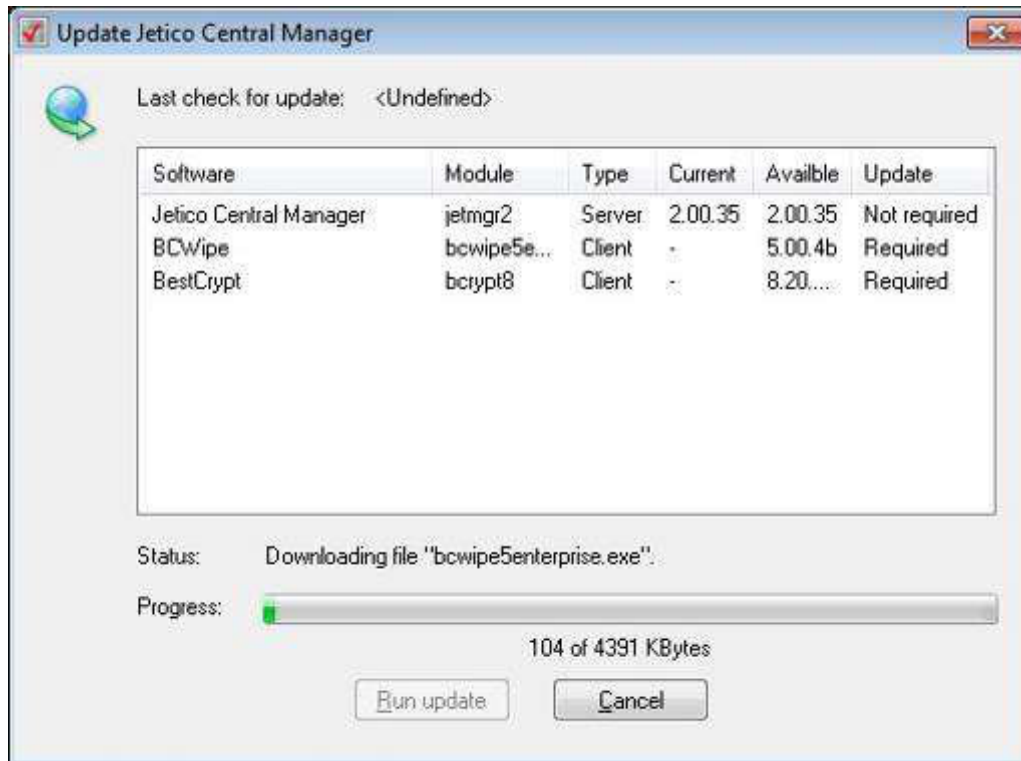

- > ClickRun update to download client software
- > Wait for JCM to complete download

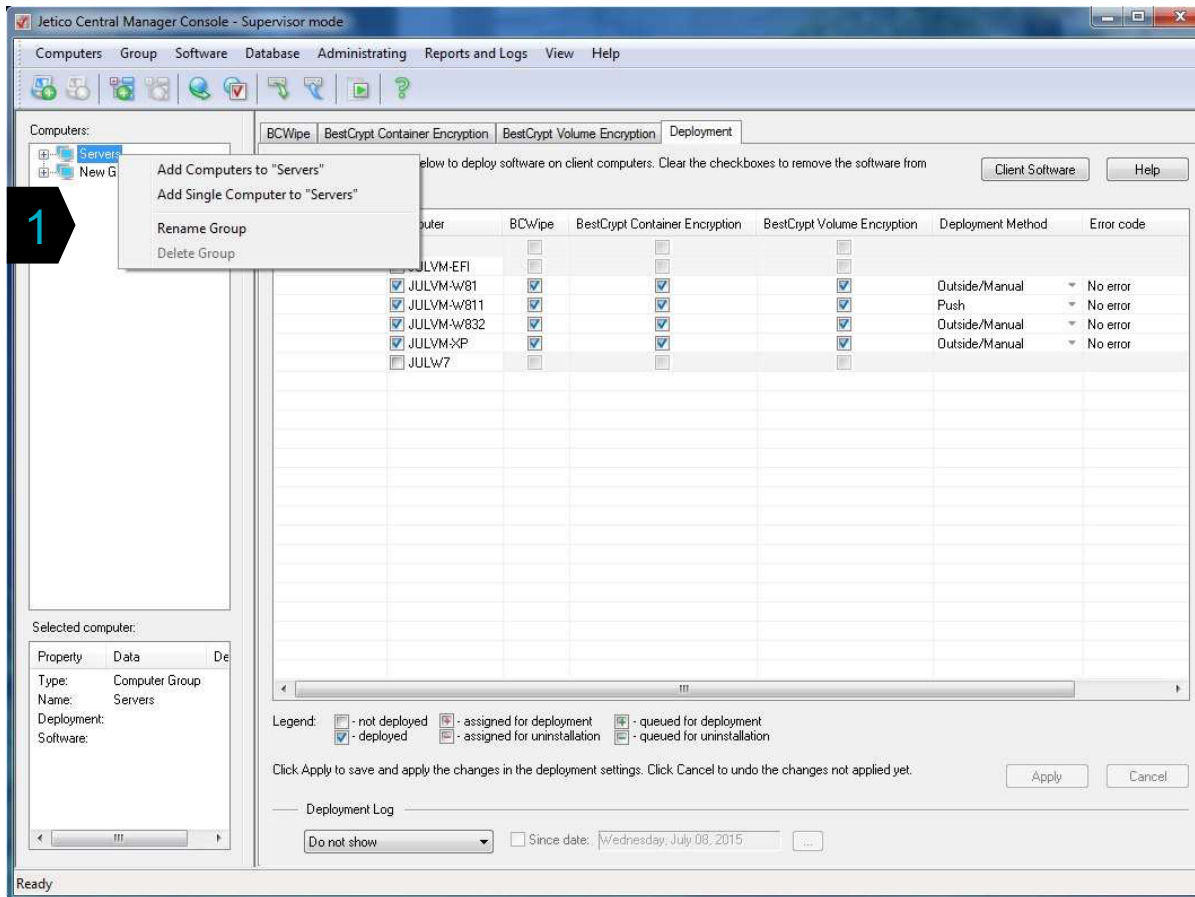

- > Right-click to add Computers or Groups from the network

2 Deployment Methods:

- > Push
(domain network)
- > Outside/Manual
(third-party tools, such as Microsoft SCCM or LANDesk)

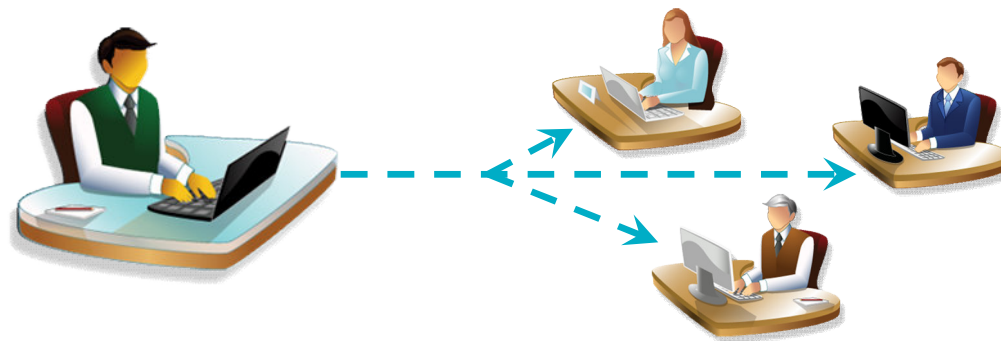

- > On the computer where Jetico Central Manager Database is installed - open TCP/IP firewall port (default port number is 5001). For Windows Firewall, it will be opened automatically by the program.
- > For Push deployment method, install Microsoft Remote System Administration Tools (RSAT) on the Console computer.
- > For Outside/Manual deployment method, create Client Software Deployment program.

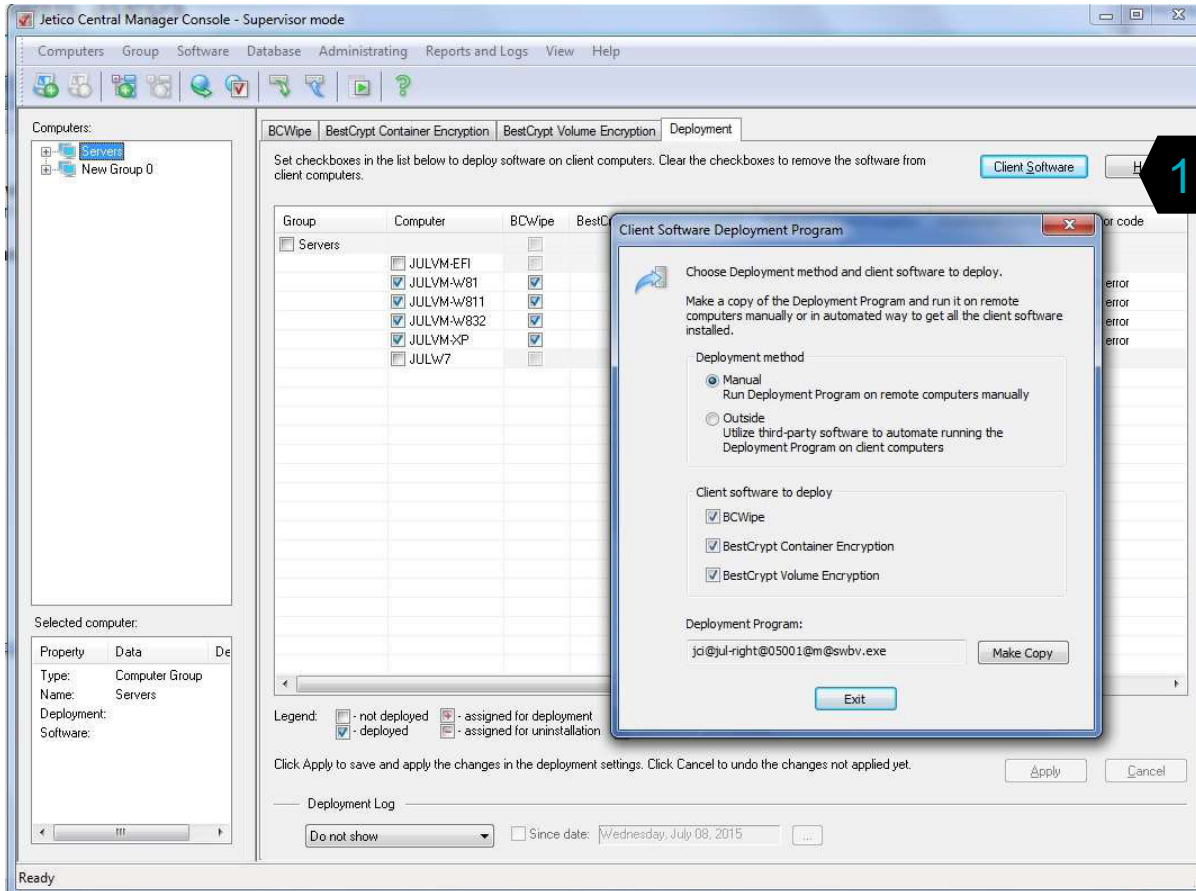

- > ClickClient Softw are to create installation program

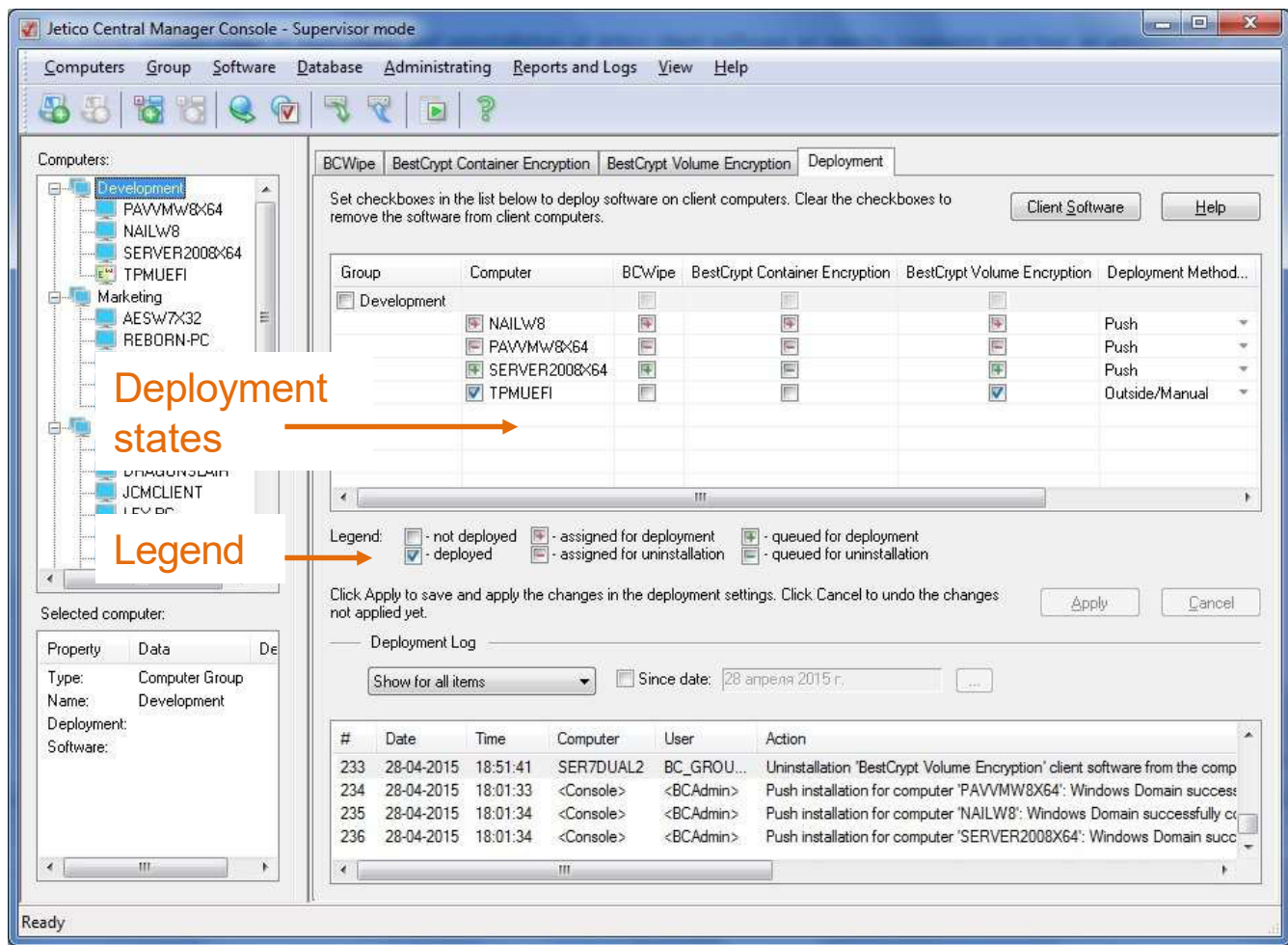

Deployment states

Legend

Group	Computer	BCWipe	BestCrypt Container Encryption	BestCrypt Volume Encryption	Deployment Method
Development	NAILW8	<input type="checkbox"/>	<input type="checkbox"/>	<input type="checkbox"/>	Push
	PAVVMW8X64	<input type="checkbox"/>	<input type="checkbox"/>	<input type="checkbox"/>	Push
	SERVER2008X64	<input type="checkbox"/>	<input type="checkbox"/>	<input type="checkbox"/>	Push
	TPMUEFI	<input checked="" type="checkbox"/>	<input type="checkbox"/>	<input checked="" type="checkbox"/>	Outside/Manual

#	Date	Time	Computer	User	Action
233	28-04-2015	18:51:41	SER7DUAL2	BC_GROU...	Uninstallation 'BestCrypt Volume Encryption' client software from the comp
234	28-04-2015	18:01:33	<Console>	<BCAdmin>	Push installation for computer 'PAVVMW8X64': Windows Domain success
235	28-04-2015	18:01:34	<Console>	<BCAdmin>	Push installation for computer 'NAILW8': Windows Domain successfully c
236	28-04-2015	18:01:34	<Console>	<BCAdmin>	Push installation for computer 'SERVER2008X64': Windows Domain succ

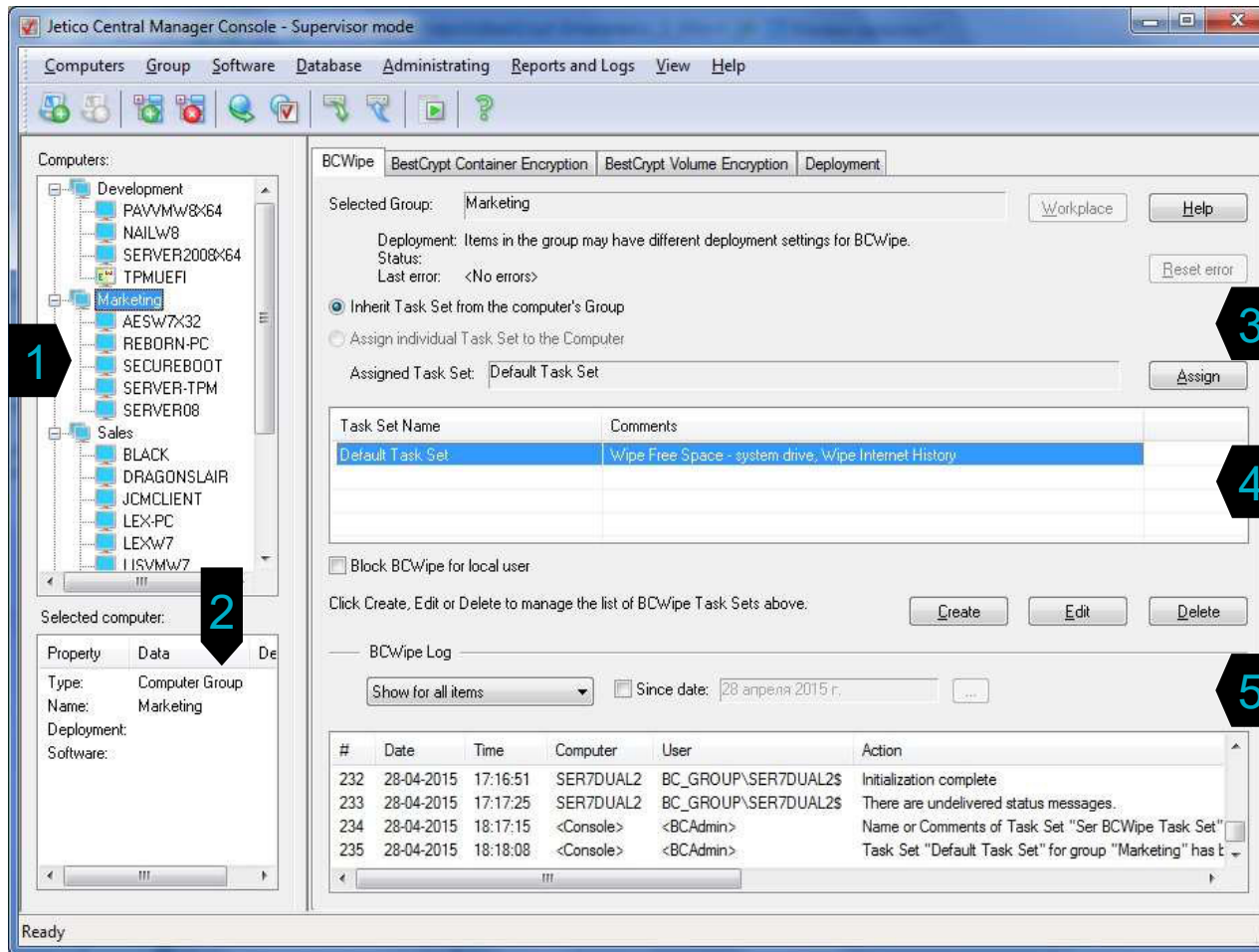

- > 1 - Groups of computers on the network
- > 2 - Displays properties extracted from selected computer or Group
- > 3 - Interface to assign Task Set to selected computer or Group
- > 4 - Pool of Task Sets
- > 5 - Log details for this client software (BCWipe)

JCM Console: BestCrypt Container Encryption Tab

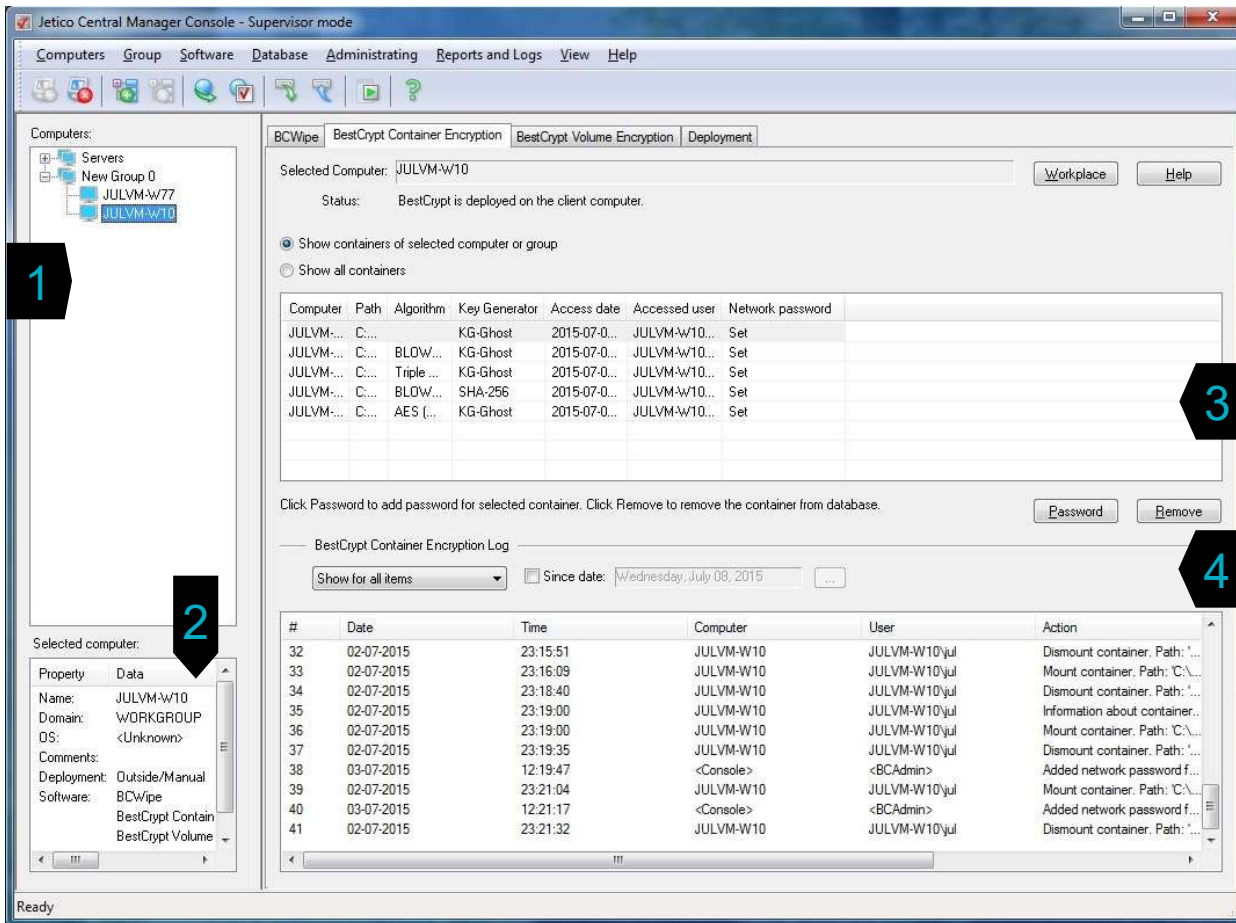

- > 1 - Groups of computers on the network
- > 2 - Displays properties extracted from selected computer or Group
- > 3 - List of encrypted containers on selected computer or Group
- > 4 - Log details for this client software (BestCrypt)

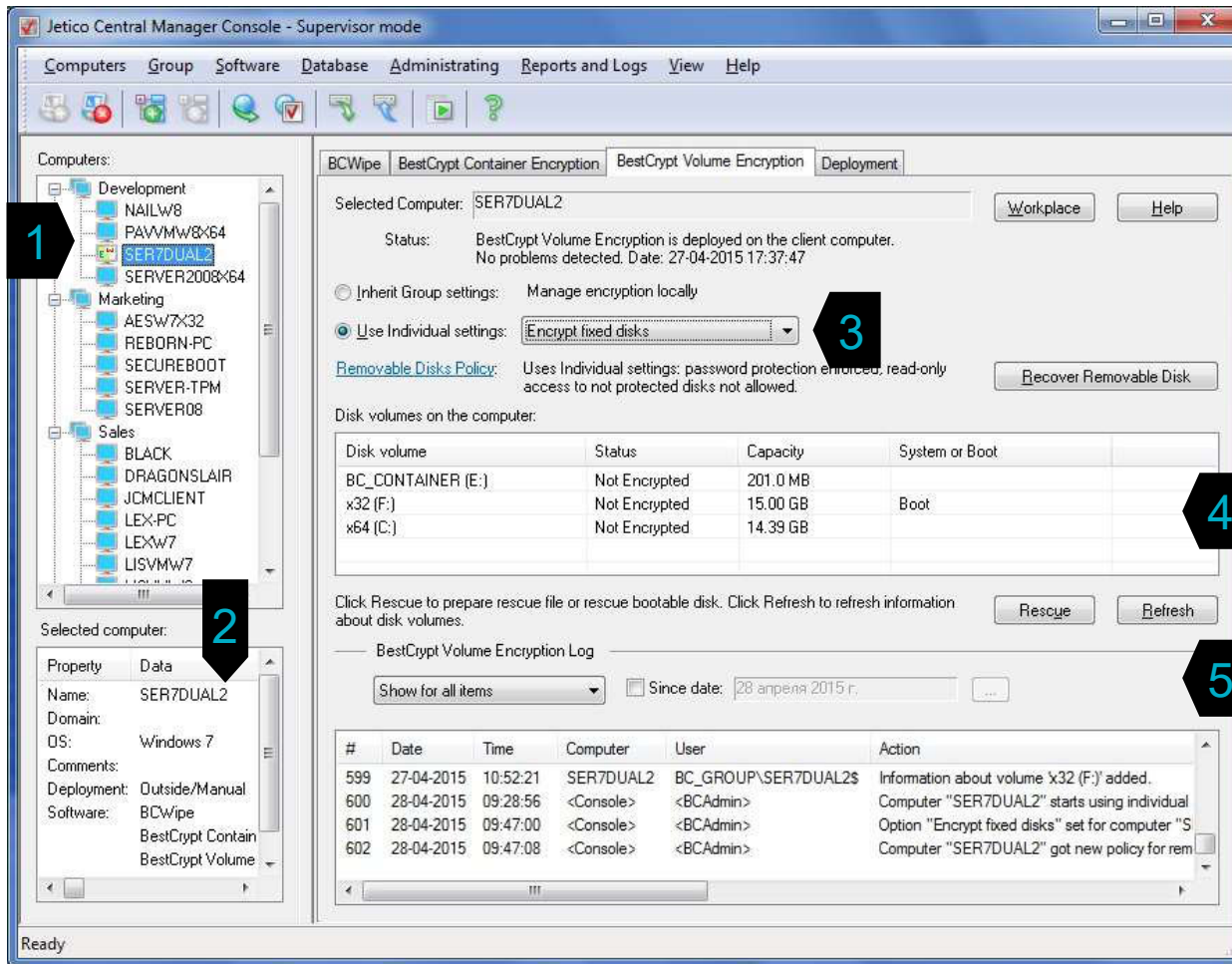

- > 1 - Groups of computers on the network
- > 2 - Displays properties extracted from selected computer or Group
- > 3 - Distribution of the encryption policy
- > 4 - Information about disks on selected computer
- > 5 - Log details for this client software (BestCrypt Volume Encryption)

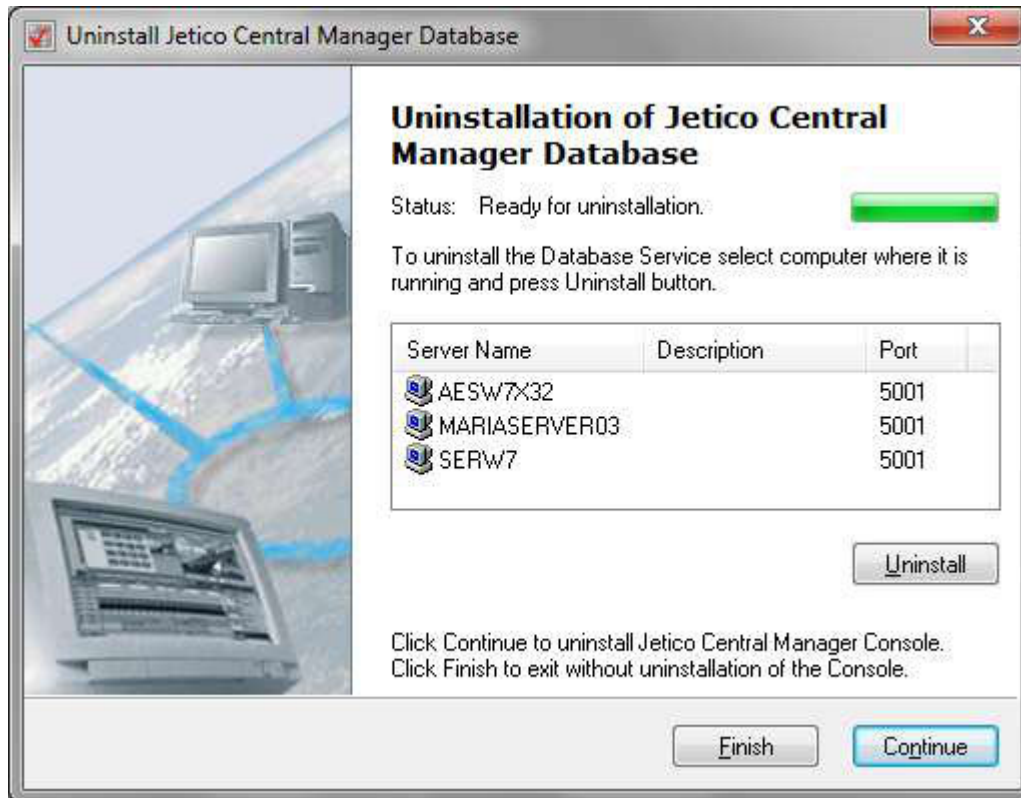

- > Select database and click Uninstall
- > To remove JCM Console, click Continue



Jetico Technical Support

- > For most effective service, please contact Jetico Technical Support through our online contact form:

www.jetico.com/support-contact-jetico-technical-support

- > You may also contact Jetico Technical Support via email at: tech_support@jetico.com



For more information

Phone (EU): +358 50 339 6388

Phone (U.S.): 1 202 742 2901

enterprise_sales@jetico.com

www.jetico.com